

RECORDED
PLAT BOOK PAGE
COUNTY PLAT RECORD

FED. RD. DIVISION	STATE	PROJECT
2	OHIO	

19
20

CLI-73-296
R/W PLAN

Recorded 29 October 1968
Plat Book 6, Page 905
Clinton Co. Recorder

LOCATION PLAN
CLI-73-296
CLINTON COUNTY
CHESTER TOWNSHIP
M. S.# 1994

I hereby certify that this is a true delineation
of a survey made by the Ohio Department
of Highways.
Date 10-15-68 Robert F. Ellert
Registered Surveyor No. 3405

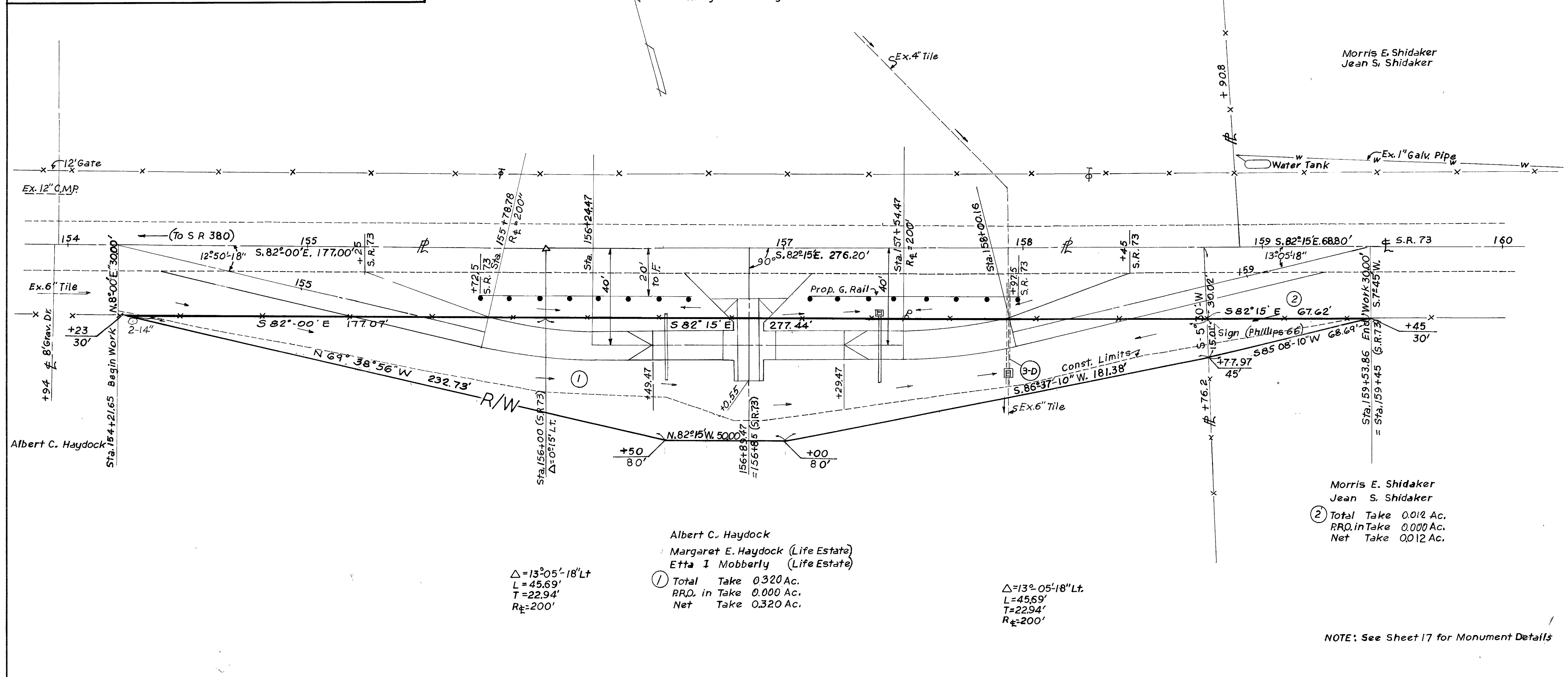
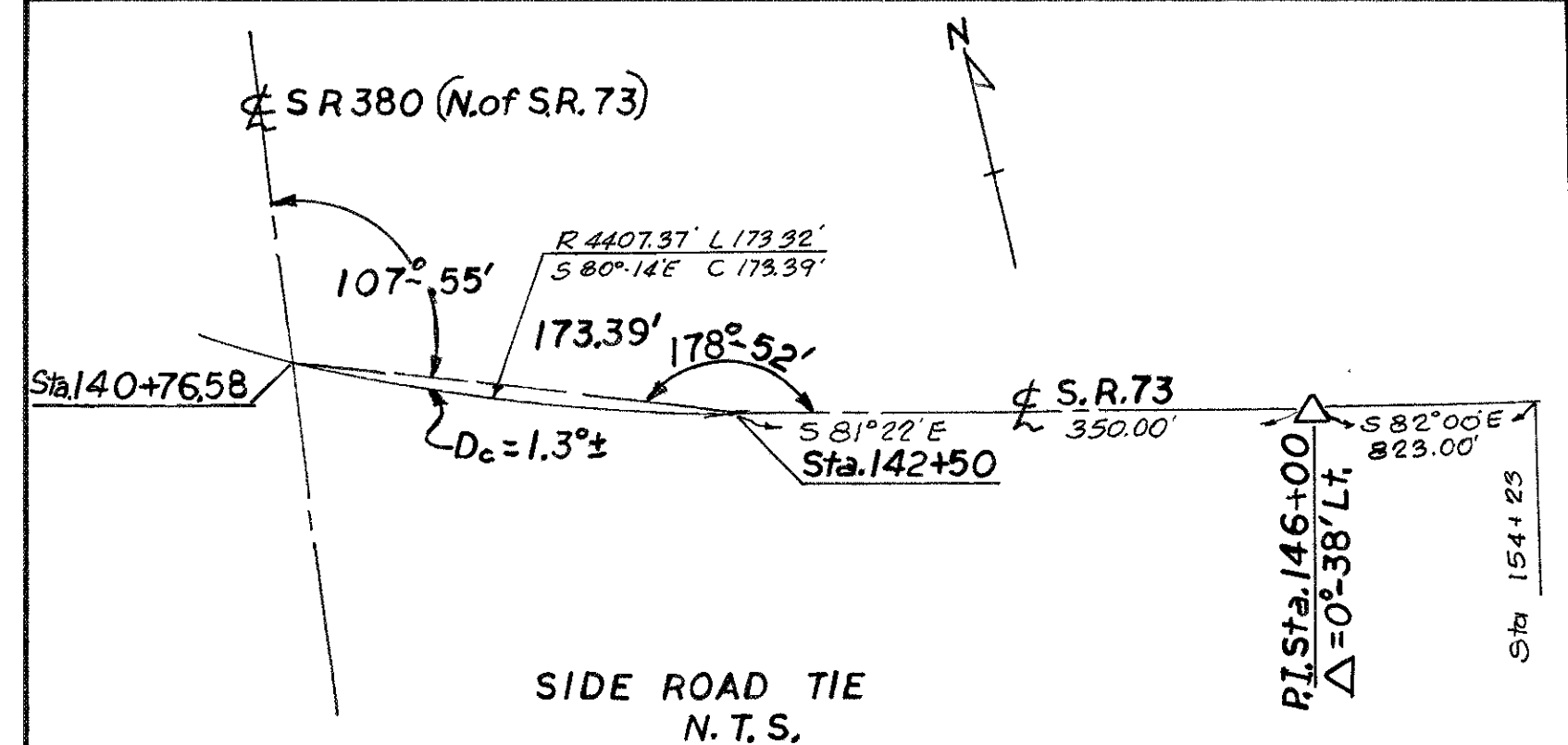

Albert C. Haydock
Margaret E. Haydock (Life Estate)
Etta I. Mobberly (Life Estate)

① $\Delta = 13^\circ 05' 18" Lt$
L = 45.69'
T = 22.94'
R $\frac{1}{2}$ = 200'

① Total Take 0.320 Ac.
P.R.O. in Take 0.000 Ac.
Net Take 0.320 Ac.

② $\Delta = 13^\circ 05' 18" Lt$
L = 45.69'
T = 22.94'
R $\frac{1}{2}$ = 200'

Morris E. Shidaker
Jean S. Shidaker
② Total Take 0.012 Ac.
P.R.O. in Take 0.000 Ac.
Net Take 0.012 Ac.

NOTE: See Sheet 17 for Monument Details

SUMMARY OF ADDITION RIGHT OF WAY REQUIRED

PARCEL NO.	OWNER	DEED RECORD			DEED AREA (Acres)	TOTAL P.R.O. (Acres)	TOTAL TAKE (Acres)	P.R.O. IN TAKE (Acres)	NET TAKE (Acres)	RESIDUE (Areas)	
		BOOK	PAGE	DATE						LEFT	RIGHT
1	Albert C. Haydock, ET AL	128	109-110	6-6-45	81.91	0.773	0.320	0.000	0.320		80.817
2	Morris E. & Jean S. Shidaker	195	16	6-11-64	130.99	2.686	0.012	0.000	0.012	39.649	88.643

STATION	DIST. LF.	DIST. RT.	LOCATION
154+25		30.00	R/W
156+50		80.00	R/W
157+00		80.00	R/W
158+77.97		45.00	R/W
159+45		30.00	R/W

6 March 68	Revised Take Parcels 1 & 2	N.M.
8 April 70	Rev Mon Location Sta 156+50	N.M.
DATE	REVISION	NAME