











CONVENTIONAL SIGNS

- County Line -----
- Township Line -----
- Section Line -----
- Corporation Line --- or 
- Fence Line (existing) ---X---X--- proposed ---X---X---
- Center Line ----- 352 ----- 353 -----
- Trees , Stumps , (to be removed) 
- Utility Poles: Telephone  Power  Light 
- Limited Access (only) ----- LA -----
- Right of Way ----- RW -----
- Limited Access & Right of Way ----- LA - RW -----
- Existing Right of Way ----- Exlst R/W -----
- Property Line -----  ----- 
- Railroad ----- or -----
- Guardrail (existing)  (proposed) 
- Construction Limits ----- 

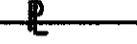
INDEX OF SHEETS:

- RIGHT OF WAY TITLE SHEET 1
- CENTERLINE SURVEY PLAT 2
- PROPERTY MAP 3
- RIGHT OF WAY SUMMARY SHEET 4
- RIGHT OF WAY DETAIL PLAN SHEET 4

UNDERGROUND UTILITIES

TWO WORKING DAYS
BEFORE YOU DIG

CALL 1-800-362-2764 (TOLL FREE)
OHIO UTILITIES PROTECTION SERVICE
NON-MEMBERS
MUST BE CALLED DIRECTLY

PLAN PREPARED BY:

LJB	LOCKWOOD, JONES AND BEALS INC.	488 Circle Freeway Drive Suite 238 Cincinnati, Ohio 45246 TEL: (513) 860-2255 FAX: (513) 860-2278
------------	---	---

STATE OF OHIO
DEPARTMENT OF TRANSPORTATION

CLI-123-02.12

MARION TOWNSHIP CLINTON COUNTY RIGHT OF WAY

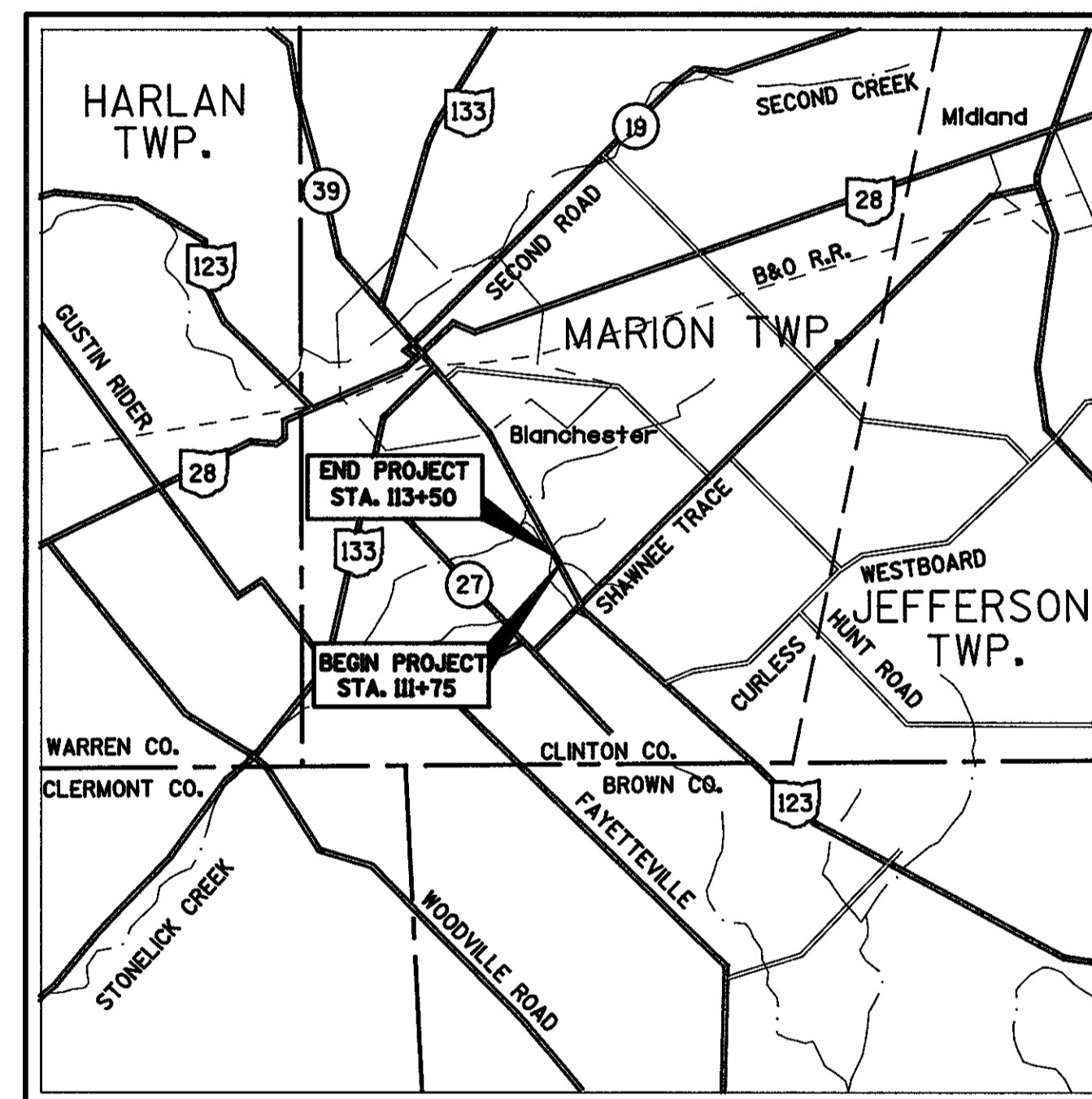

LOCATION MAP

SCALE IN MILES

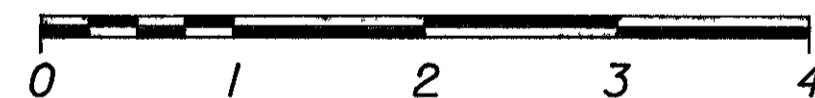

PORTION TO BE IMPROVED -----

STATE & FEDERAL ROUTES -----

OTHER ROADS -----

RIGHT-OF-WAY PLANS -----

SCALE IN FEET

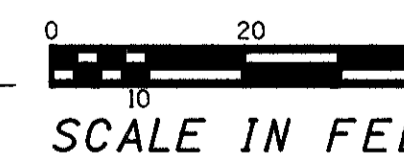

PROJECT DESCRIPTION

IMPROVEMENT OF 0.20 MILE OF STATE ROUTE 123 BY REPLACEMENT OF A STRUCTURE OVER A TRIBUTARY OF STONELICK CREEK, INCLUDING APPROACH RECONSTRUCTION.

ACQUIRING AGENCY: STATE OF OHIO

1993 SPECIFICATIONS

THE STANDARD SPECIFICATIONS OF THE STATE OF OHIO, DEPARTMENT OF TRANSPORTATION, INCLUDING CHANGES AND SUPPLEMENTAL SPECIFICATIONS LISTED IN THE PROPOSAL SHALL GOVERN THIS IMPROVEMENT.

I HEREBY APPROVE THESE PLANS AND DECLARE THAT THE MAKING OF THIS IMPROVEMENT WILL NOT REQUIRE THE CLOSING TO TRAFFIC OF THE HIGHWAY AND THAT PROVISIONS FOR THE MAINTENANCE AND SAFETY OF TRAFFIC WILL BE AS SET FORTH ON THE PLANS AND ESTIMATES.

APPROVED _____
DATE _____ ASSISTANT DEPUTY DIRECTOR,
OFFICE OF REAL ESTATE

APPROVED _____
DATE _____ DIRECTOR, DEPARTMENT OF
TRANSPORTATION

FEDERAL PROJECT NO.

STP

PID NO.

11589

STATE PROJECT NO.

08307 (0)

RAILROAD INVOLVEMENT

NONE

CLI-123-2.12

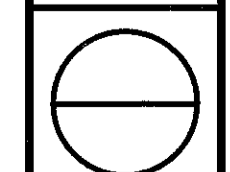

CENTERLINE SURVEY PLAT

CLI-123-02.12

MARION TOWNSHIP
CLINTON COUNTY
VIRGINIA MILITARY SURVEY NO. 1174

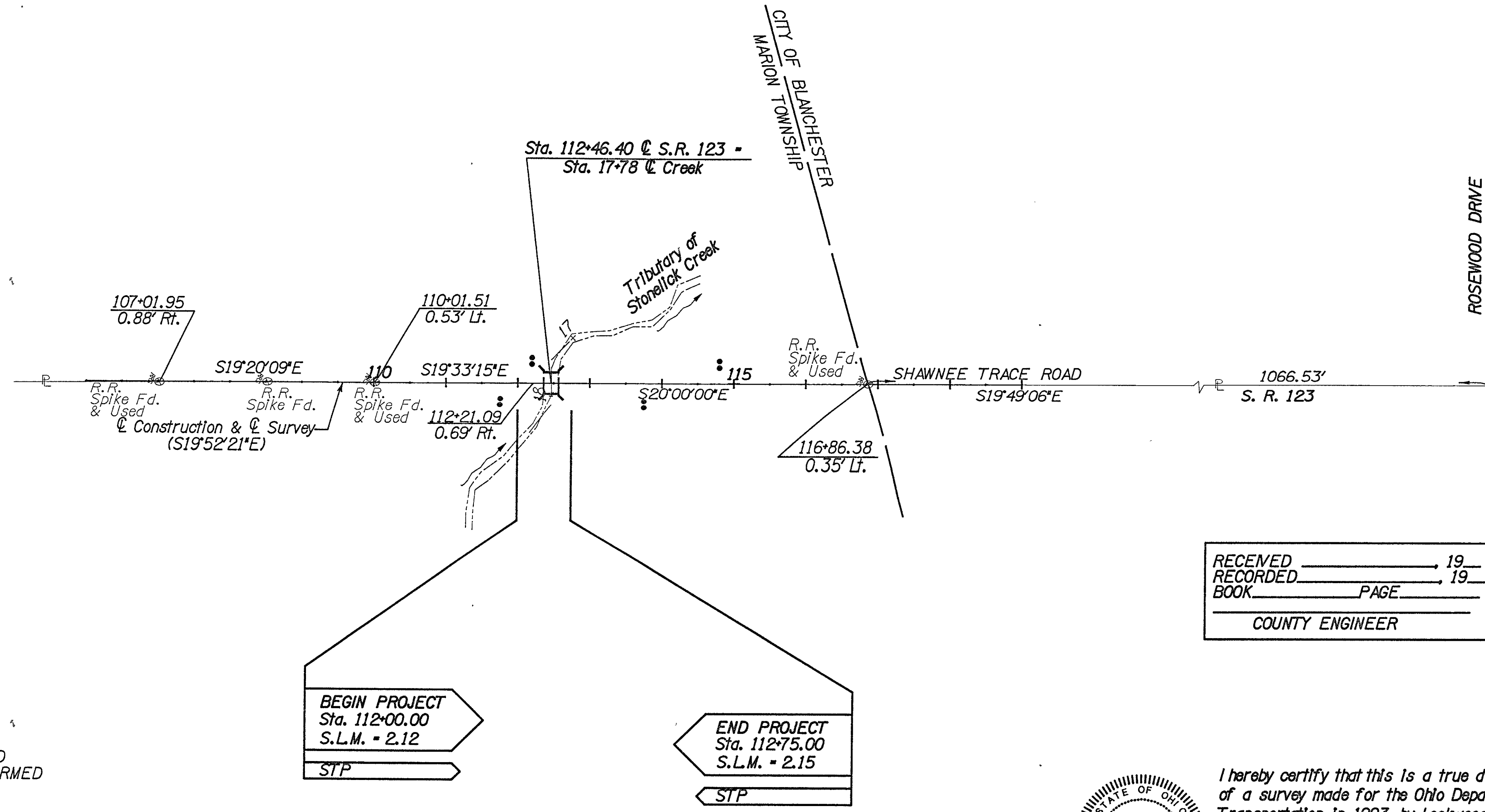
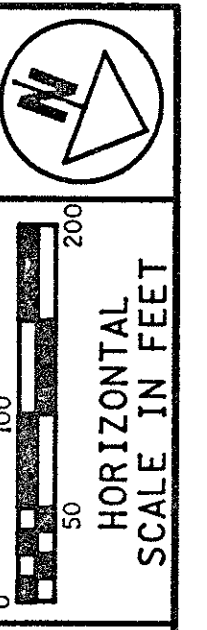
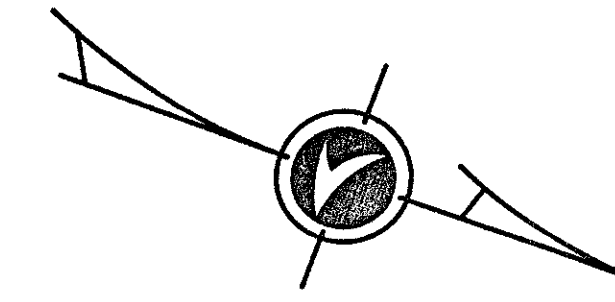

NOTES
BEARINGS SHOWN ARE ON PROPERTY LINES UNLESS OTHERWISE NOTED.

BASIS FOR BEARINGS:
ALL BEARINGS SHOWN ARE FOR PROJECT USE ONLY. THESE BEARINGS ARE BASED UPON S. 20° 00' 00" E. BEARING AS DESCRIBED IN D.B. 35, PG. 484, PER A SURVEY PERFORMED BY LOCKWOOD, JONES & BEALS, INC. IN 1993.

• IRON PIN TO BE SET.

RECEIVED	_____	19__
RECORDED	_____	19__
BOOK	_____	PAGE
COUNTY ENGINEER		

BEGIN PROJECT
Sta. 112+00.00
S.L.M. = 2.12
STP

END PROJECT
Sta. 112+75.00
S.L.M. = 2.15
STP

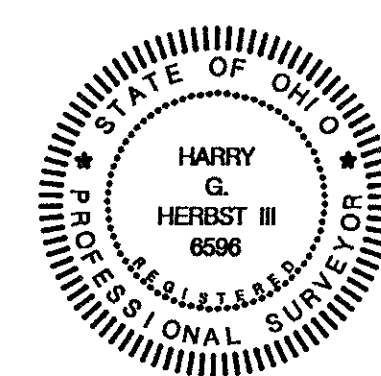

I hereby certify that this is a true delineation of a survey made for the Ohio Department of Transportation in 1993 by Lockwood, Jones and Beals, Inc.

Harry G. Herbst III Date 3/10/95
Ohio Registered Surveyor
Registration No. 6596

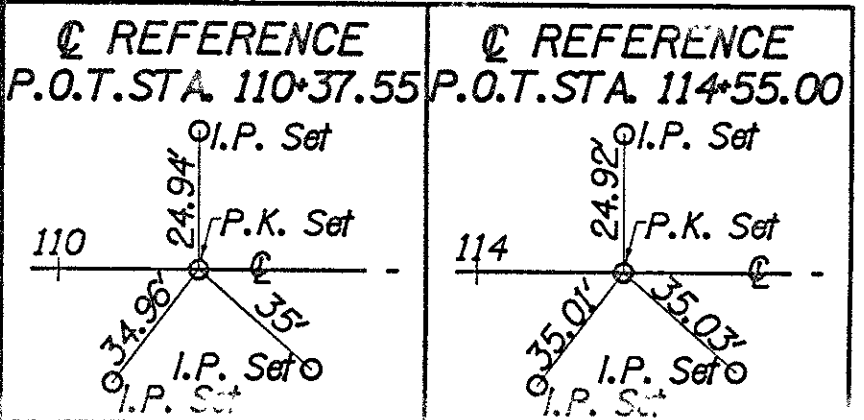

REV.	DATE	DESCRIPTION
DATE OF COMPLETION		

FEDERAL PROJECT NO. **STP**
 STATE PROJECT NO. **08307(0)**
CENTERLINE SURVEY PLAT
CLI-123-2.12
 1 / 4
 31 / 34

PROPERTY MAP

CLI-123-02.12

MARION TOWNSHIP
CLINTON COUNTY
VIRGINIA MILITARY SURVEY NO. 1174

UTILITY OWNERS	
TYPE	NAME & ADDRESS
Electric	Cincinnati Gas and Electric Co. 204 Garver Road Monroe, Ohio 45050 513-287-1500
Telephone	GTE 100 Iowa Street Georgetown, Ohio 45121 513-378-6369

NOTE:
The Locations of the underground utilities shown on the plans are as obtained from the owners of the utility as required by Sec. 153.64 O.R.C.

Centerline Reference points shown on Centerline Survey Plat (Sheet 31)

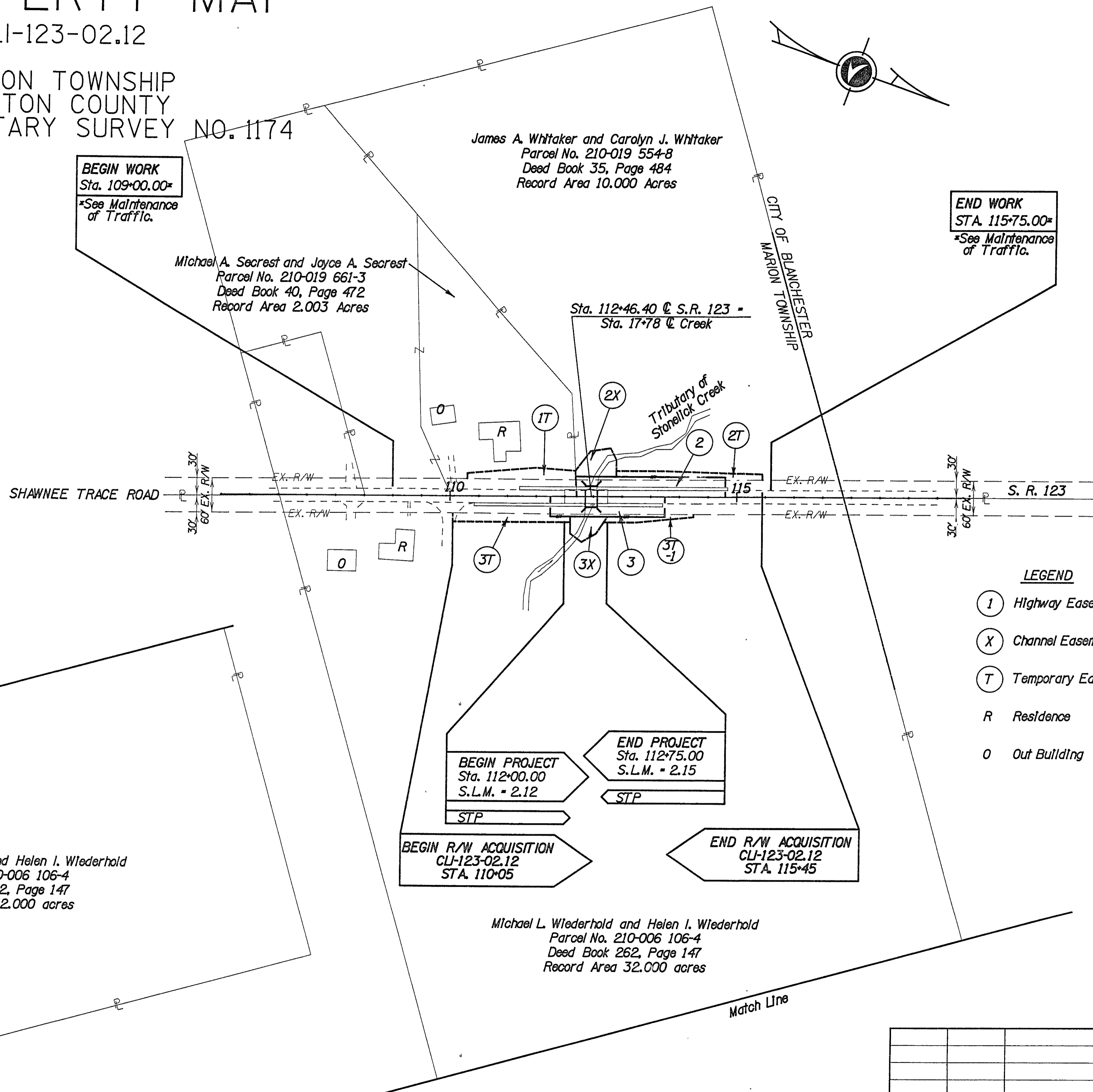

LEGEND

(1)	Highway Easement
(X)	Channel Easement
(T)	Temporary Easement
R	Residence
O	Out Building

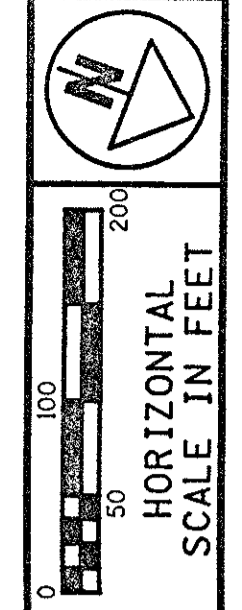

FEDERAL PROJECT NO. **STP**
STATE PROJECT NO. **08307(0)**

PROPERTY MAP

CLI-123-2.12

REV.	DATE	DESCRIPTION

DATE OF COMPLETION

2 / 4
32
31

TOTAL NUMBER OF :
 3 OWNERSHIPS
 0 TOTAL TAKES
 0 OWNERSHIPS WITH STRUCTURES INVOLVED
 0 OWNERSHIPS WITH "P" ITEMS

SUMMARY OF ADDITIONAL RIGHT OF WAY

FEDERAL
PROJECT NO.
STP

PARCEL NO.	OWNER	SHEET NO.	OWNERS RECORD		AUDITOR'S PARCEL	RECORD AREA (AC.)	TOTAL P.R.O.	GROSS TAKE	P.R.O. IN TAKE	NET TAKE	STRUC-TURE	NET RESIDUE		TYPE FUND	REMARKS AND PERSONALTY	AS ACQUIRED	
			BOOK	PAGE								LEFT	RIGHT			BOOK	PAGE
1T	Michael A. Secrest & Joyce A. Secrest	5	53 40	800 472	210-005 797-1 210-019 661-3	3.860 2.003	0.256	0.070		0.070				Construction Working Area and Grading (6 Months Duration)			
2 2X 2T	James A. Whitaker & Carolyn J. Whitaker	5	35	484	210-019 554-8	10.000	0.318	0.211 0.064 0.056	0.179	0.032 0.064 0.056		9.650	100% STATE FUNDS	Highway Easement Channel Construction Working Area Construction Working Area and Grading (6 Months Duration)			
3 3X 3T 3T-1	Michael L. Wiederhold & Helen I. Wiederhold	5	262	147	210-006 106-4	32.000	0.678	0.158 0.046 0.029 0.067	0.137	0.021 0.046 0.029 0.067		31.301		Highway Easement Channel Construction Working Area Construction Working Area and Grading (6 Months Duration) Construction Working Area and Grading (6 Months Duration)			

PID NO.
11589

STATE
PROJECT NO.
08307(0)

SUMMARY
OF ADDITIONAL RIGHT OF WAY

CLI-123-2.12

3 / 4

REV.	DATE	DESCRIPTION

33
34

DATE OF COMPLETION

MARION TOWNSHIP
CLINTON COUNTY
VIRGINIA MILITARY SURVEY NO. 1174

1
Michael A. Secrest and Joyce A. Secrest
Parcel No. 210-019 661-3
Deed Book 40, Page 472
Record Area 2.003 Acres

2
James A. Whitaker and Carolyn J. Whitaker
Parcel No. 210-019 554-8
Deed Book 35, Page 484
Record Area 10.000 Acres

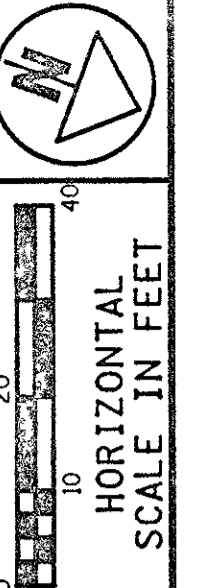

FEDERAL PROJECT NO. STP

STATE PROJECT NO. 08307(0)

RIGHT OF WAY PLAN
STA. 107+42 TO STA. 118+00

CLI-123-2.12

4 / 4

34
34

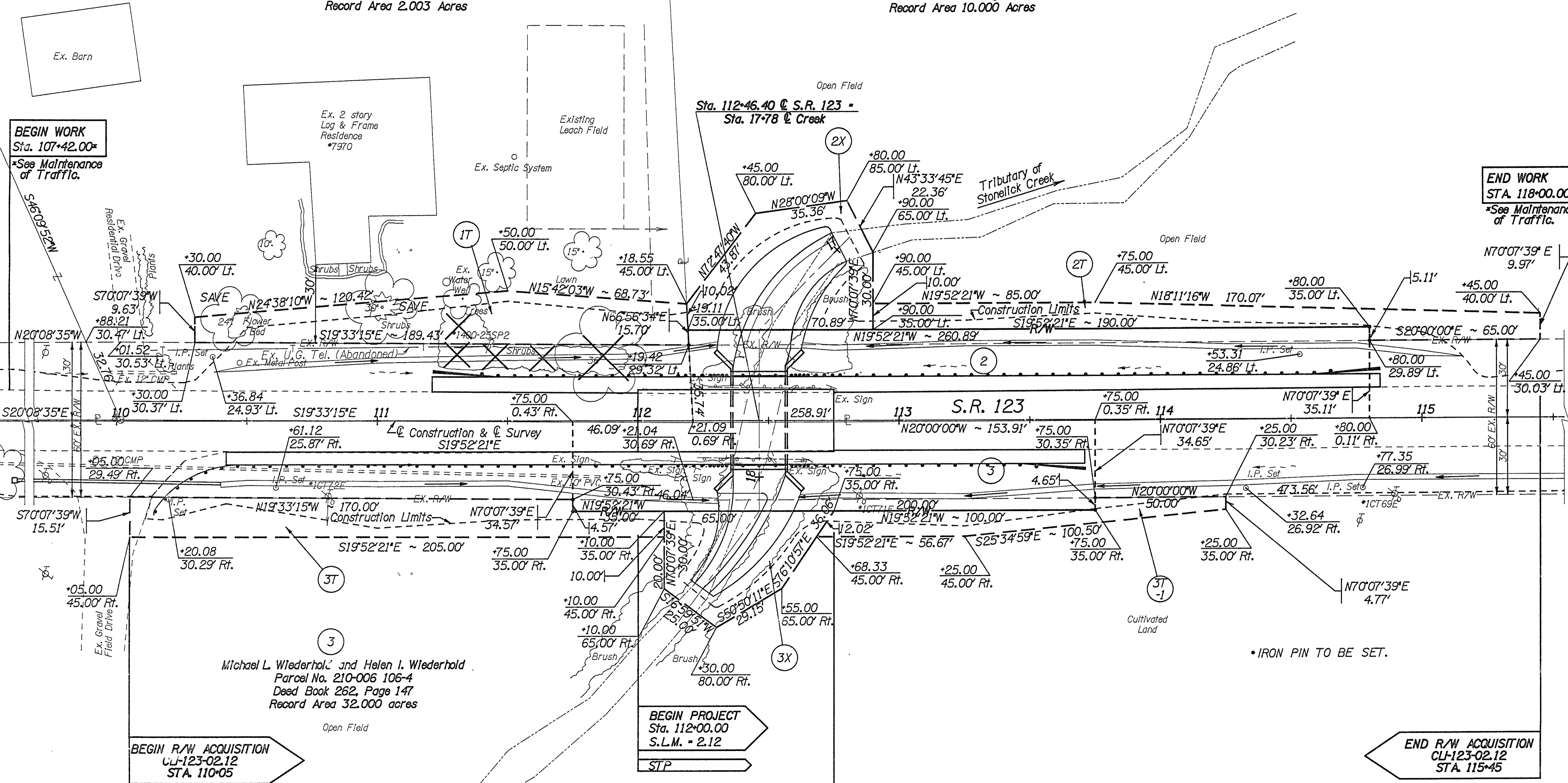

BEGIN WORK
Sta. 107+42.00*
*See Maintenance of Traffic.

END WORK
STA. 118+00.00*
*See Maintenance of Traffic.

REV.	DATE	DESCRIPTION
DATE OF COMPLETION		