

S.R.
380

U.S.A.

U.S.A.

HIAWATHA ST.

U.S.A.

NEW BURLINGTON RD.
C R NO. 5

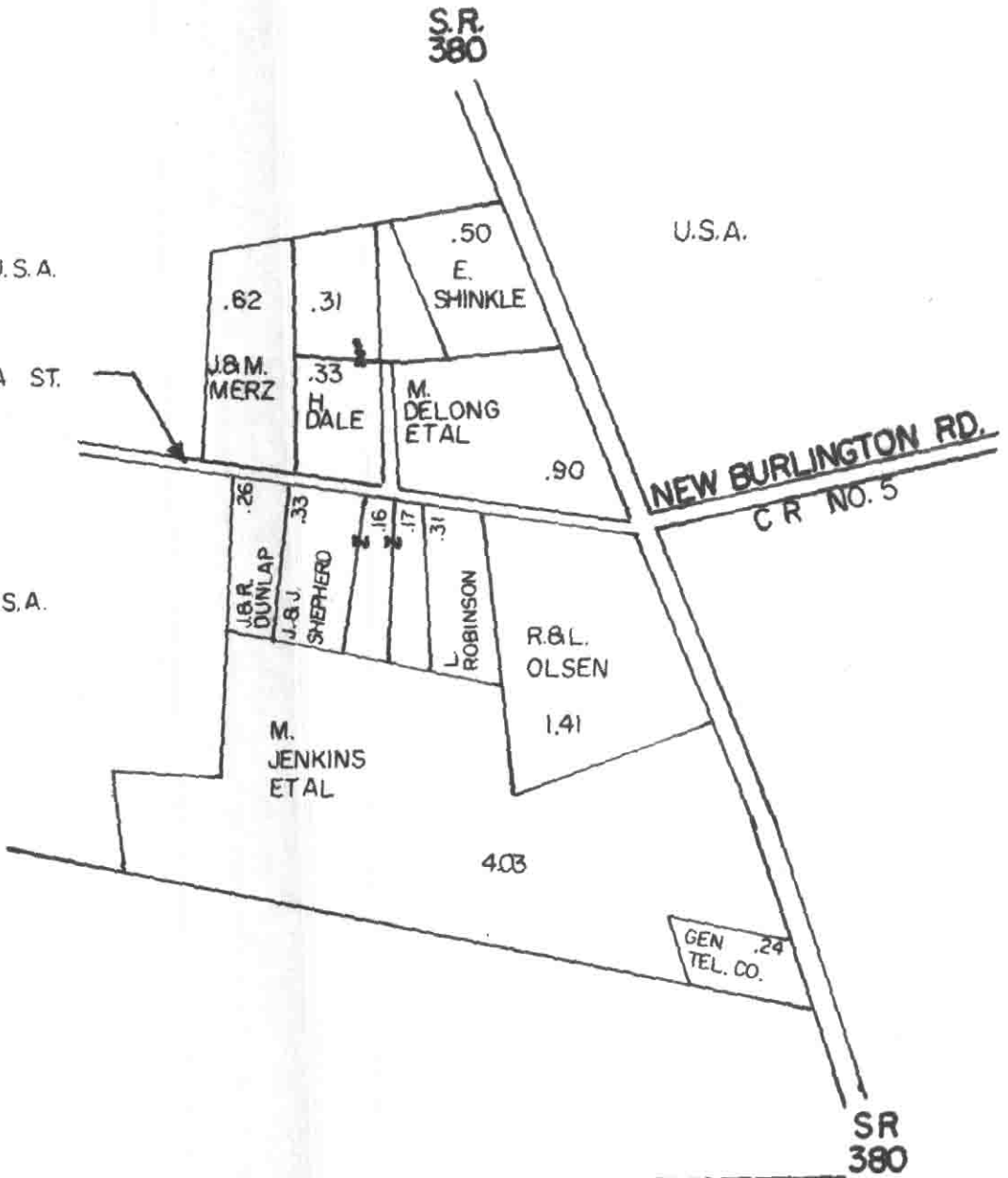

SR
380

NEW BURLINGTON

V.M.S. 570 571
CHESTER TOWNSHIP
CLINTON COUNTY, OHIO
JAMES R. NIMZ, CO. ENGR

SCALE-1" = 200'

DEC 3 1985